Permissible Disclosures of Info Related to Representation of a Client
MGGlenn Cheat-Sheet - June 2018

Assuming (1) No client consent; (2) not impliedly authorized; and (3) no Rule 1.6(b) exceptions.

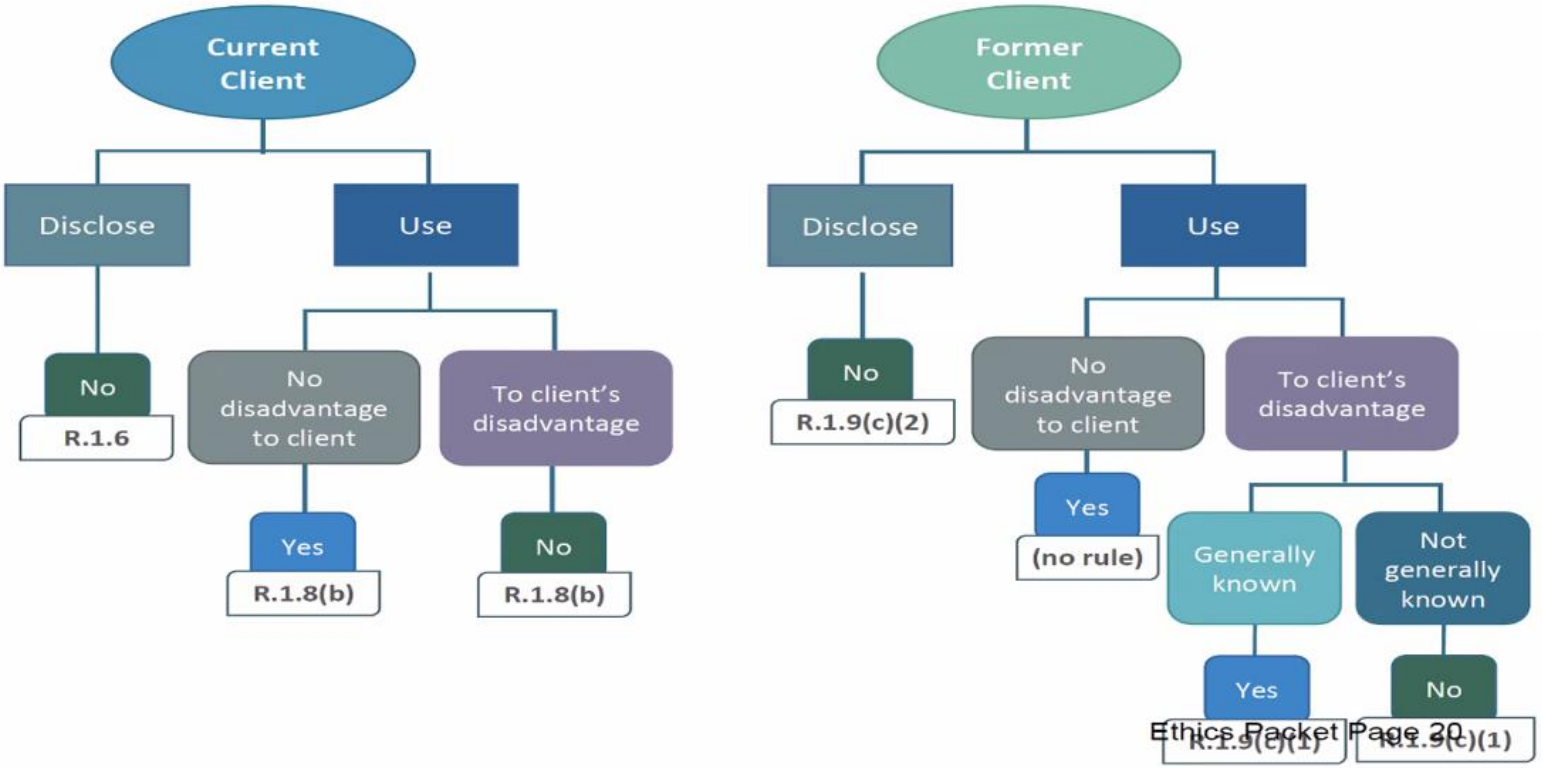

Created by Marcy Glenn, June 2018

Used in OCR's Training "HB22-1038: Ethics & Sibling Conflicts" with permission| November 16, 2022